Hey Hey
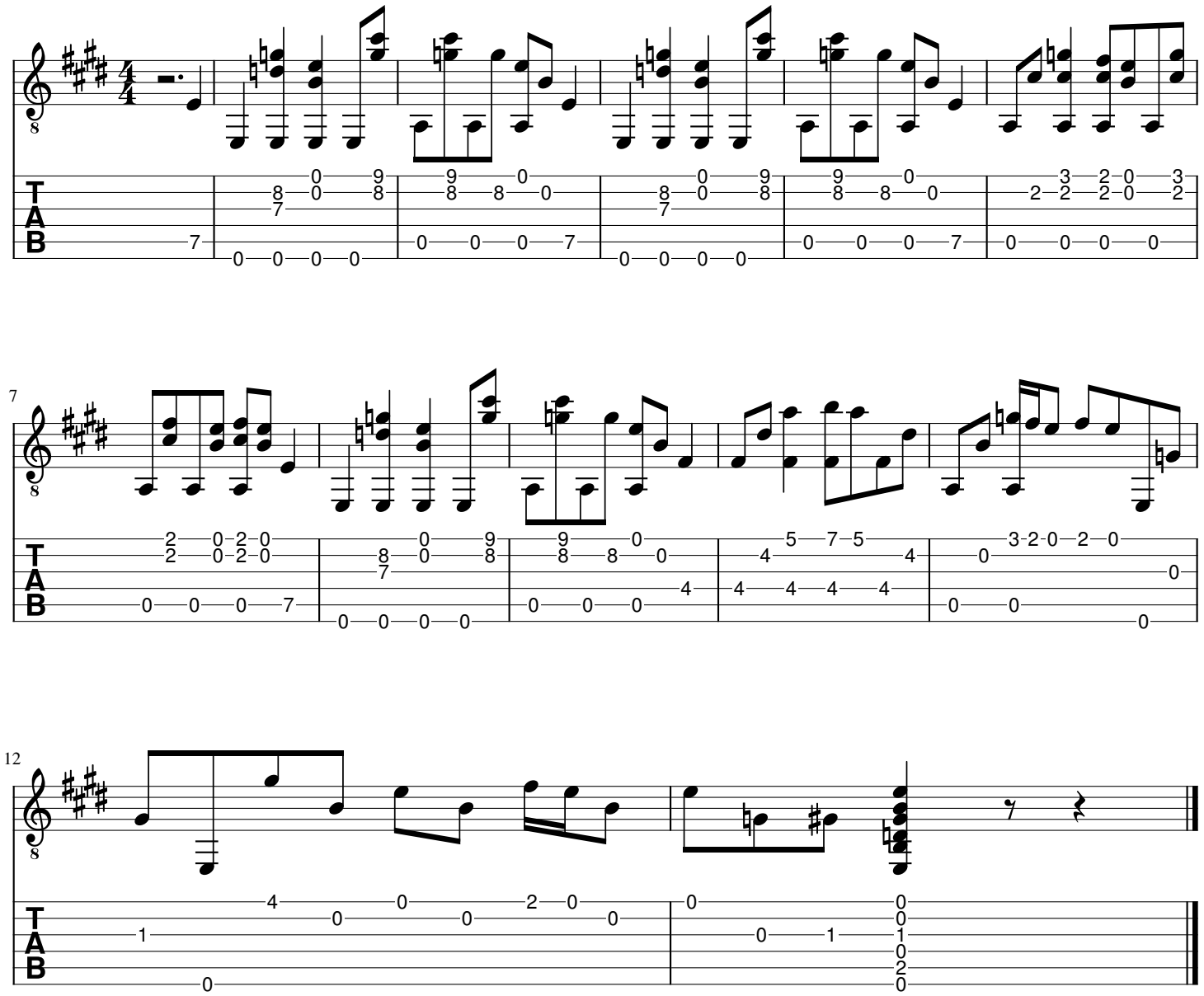
Eric Clapton